

TUNTEX Sales Headquarter  
3rd Floor, Building One, HongQiao ZhengRong Center,  
666 Shen Hong Road, MinHang District, ShangHai 201106, China  
TEL: +86 400 663 8686 +86 21 62333488  
FAX: +86 21 62596265  
EMAIL: sales@tuntexcommercial.com

Guangzhou Office  
Room 2102-2103, R&F Yingxin Building, No.28, Huaxia Road,  
Zhujiang New Town, Tianhe District, Guangzhou, China  
TEL: +86 20 38398018  
FAX: +86 20 38398559

Hong Kong Office  
Room 2306, Billion Trade Centre, 31 Hung To Road,  
Kwan Tong, Kowloon, Hong Kong  
TEL: +852 28580353  
FAX: +852 28580733

TUNTEX Commercial UK Ltd  
( Europe, Middle East, Africa and India )  
Yoxall Lodge, Scotch Hill Road, Newchurch,  
Burton on Trent, DE 13 8RL, UK  
TEL: +44 1283 575564  
Email: mike@tuntexcommercial.com

Beijing Office  
Suite 1607, Tower B, Winterless Center, No.1,  
West Dawang Road, Chaoyang District, Beijing, China  
TEL: +86 10 85800852  
FAX: +86 10 85800701

Tuntex Japan Co., Ltd.  
3-16-10, Yushima, Bunkyo-ku,  
Tokyo, 113-0034, Japan  
TEL: +81 3 38345148  
FAX: dm@tuntex-carpet.com





REINVENTING FLOORING

*Renaissance of Art Reinvented* Collections



- 03 T717G Sq Cloud
- 05 T718G Weave Plus
- 07 T719G Free Form

**econcept** Collections



- 09 T810G Abstract
- 11 T811G Cube
- 13 T812G Expression
- 15 T813G Novelle

**Classic** Collections



- 17 T105 Pulse
- 19 T108+ ReGenerate Plus
- 21 T613 Circuit
- 23 T629 Spectrum
- 25 T637 Sonic
- 27 T653 Suburb
- 29 T657 Pick Up Sticks
- 31 T662 Bayou
- 35 T668 Prism

**Luxury Vinyl Tile** Collections

- 37 V261 Marble
- 39 V262 Concrete
- 41 V263 Porcelain
- 43 V271 Pastoral
- 44 V272 Industrial
- 45 V273 Formations
- 47 V281 Rough Sawn



T71701G / T71702G / T71703G

The image is computer generated file, and may not exactly represent actual installation appearance and tile seams.

 **T717G**  
Sq Cloud

 **Colourways**



T71701G / Cumulus



T71702G / Stratus



T71703G / Thunder cloud



T71704G / Jet Stream



T71705G / Nimbus



T71706G / Cloud Surfer



T71707G / Burning Sky



T71708G / Blue Sky



T71709G / Night Sky

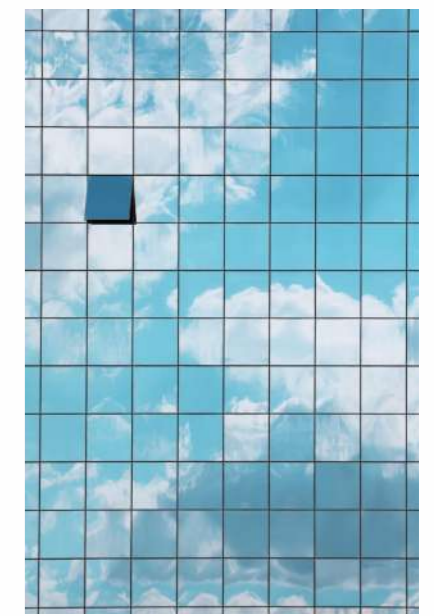

**Product Name:** T717G Sq Cloud  
**Face Yarn:** nexlon™ Premium Solution Dyed Nylon with Stain & Soil Resist Technology  
**Dye Method:** Solution Dyed  
**Construction:** Multi Hi / Lo Loop  
**Pile Height:** 4.0 ~ 2.5 mm  
**Tile Size:** 500 mm × 500 mm  
**Electrostatic Propensity:** ≤2.0 KV (GB/T 18044-2008)  
**Standard Backing:** RECYCLED TUNTEX Commercial Duraback  
**Foot Traffic:** Heavy  
**Stain Resistance:** Stainshield Treatment: **STAINSHIELD™**  
**Soil Resistance:** Soil Guard Treatment: **SOILGUARD™**  
**Odor Reducer:** Ecofresh Treatment: **ECOFRESH™**  
**Anti-microbial:** Microshield Treatment: **MICROSHIELD™**

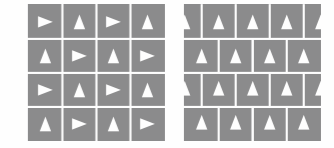

Quarter-Turn Brick



 **T718G**  
Weave Plus

**Colourways**

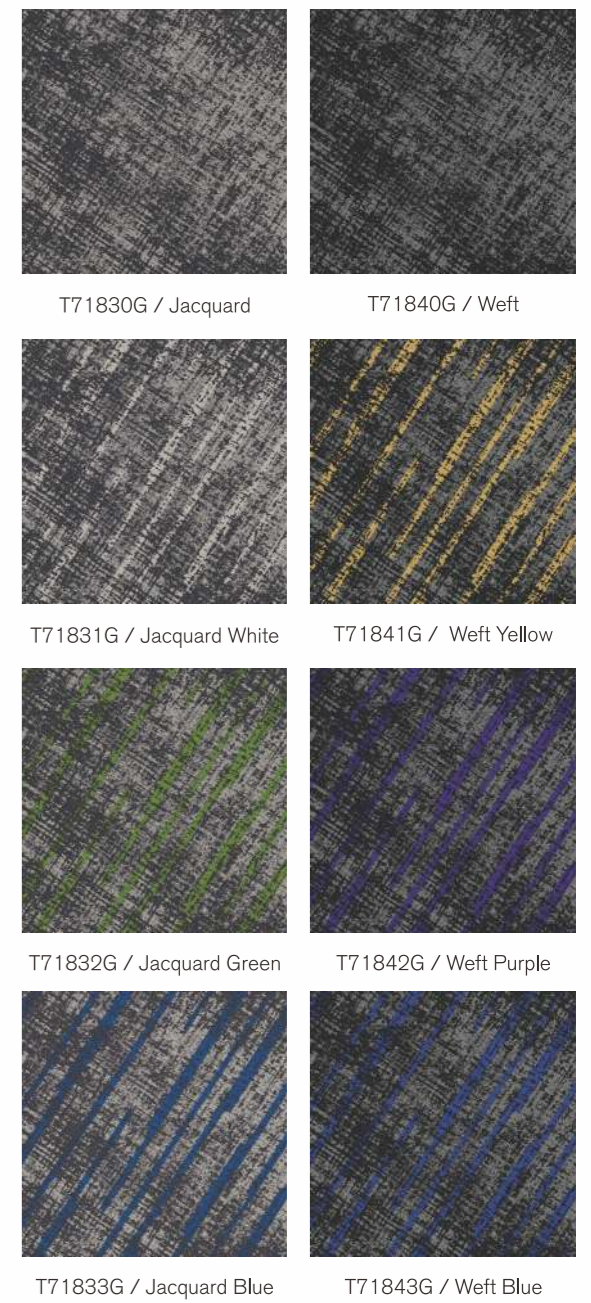
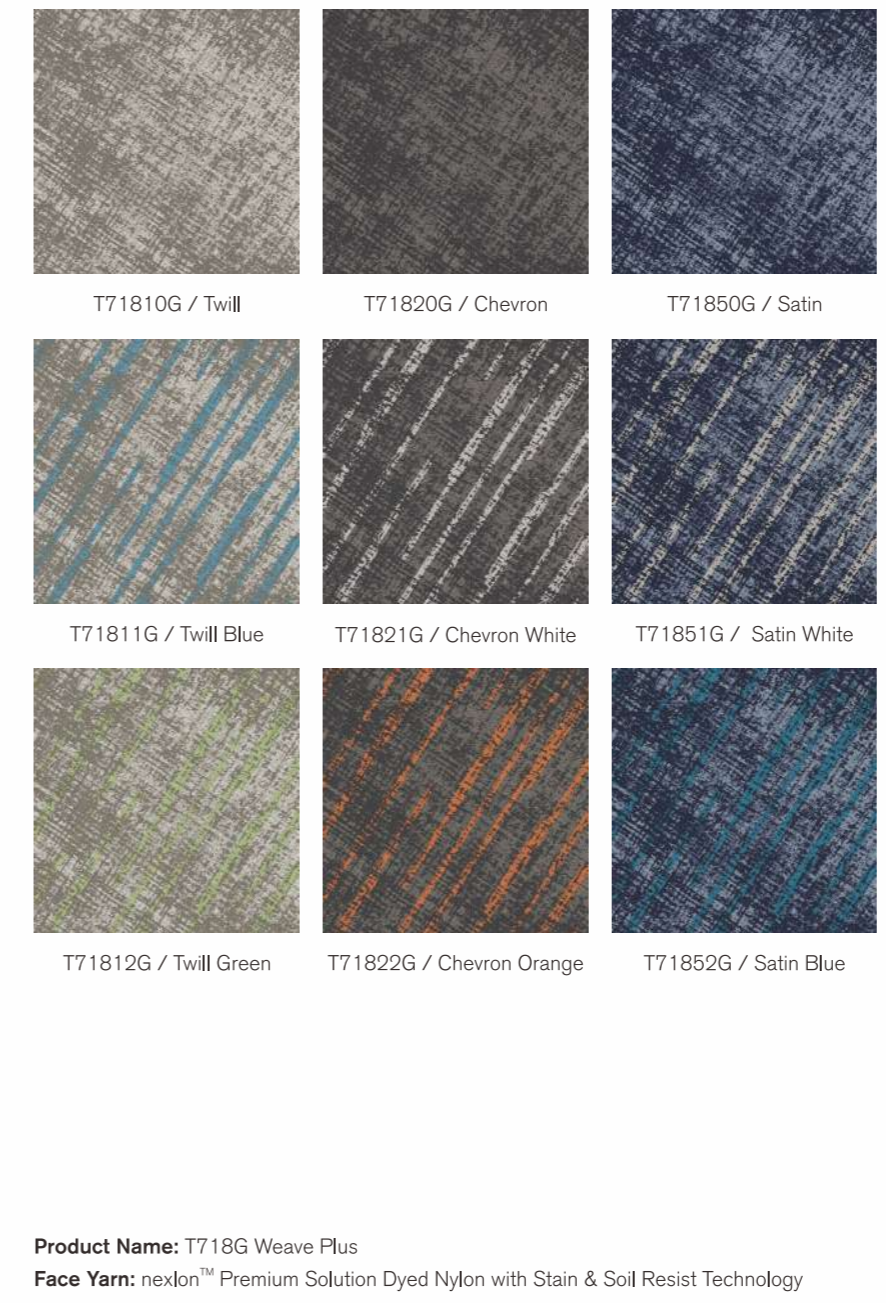

**Product Name:** T718G Weave Plus  
**Face Yarn:** nexlon™ Premium Solution Dyed Nylon with Stain & Soil Resist Technology  
**Dye Method:** Solution Dyed  
**Construction:** Multi Hi / Lo Loop  
**Pile Height:** 4.0 ~ 3.0 mm  
**Tile Size:** 500 mm × 500 mm  
**Electrostatic Propensity:** ≤2.0 KV (GB/T 18044-2008)  
**Standard Backing:** RECYCLED TUNTEX Commercial Duraback  
**Foot Traffic:** Heavy  
**Stain Resistance:** Stainshield Treatment: **STAINSHIELD™**  
**Soil Resistance:** Soil Guard Treatment: **SOILGUARD™**  
**Odor Reducer:** Ecofresh Treatment: **ECOFRESH™**  
**Anti-microbial:** Microshield Treatment: **MICROSHIELD™**

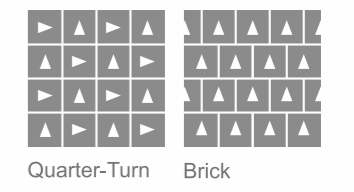

 **T719G**  
Free Form

 **Colourways**



T71901G / Jackson

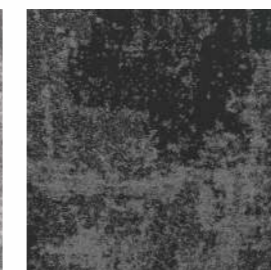

T71902G / Harris

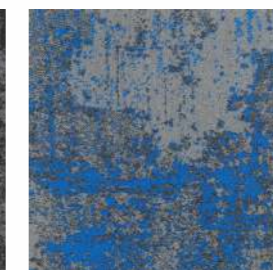

T71903G / Druin

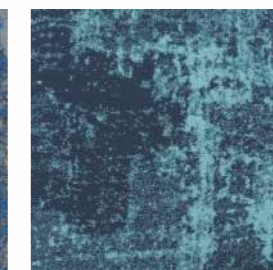

T71904G / Coltrane

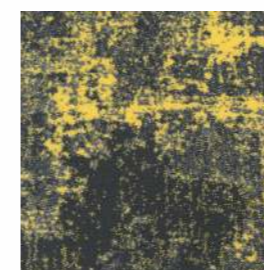

T71905G / Davis

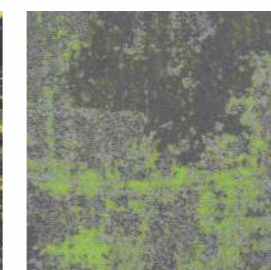

T71906G / Sharkey

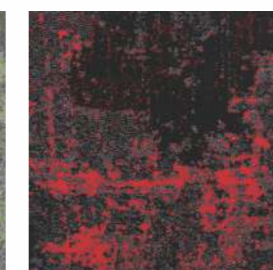

T71907G / Pawel

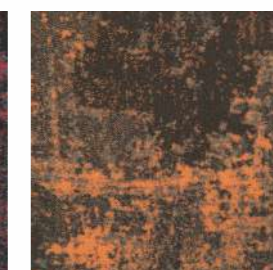

T71908G / Krantz

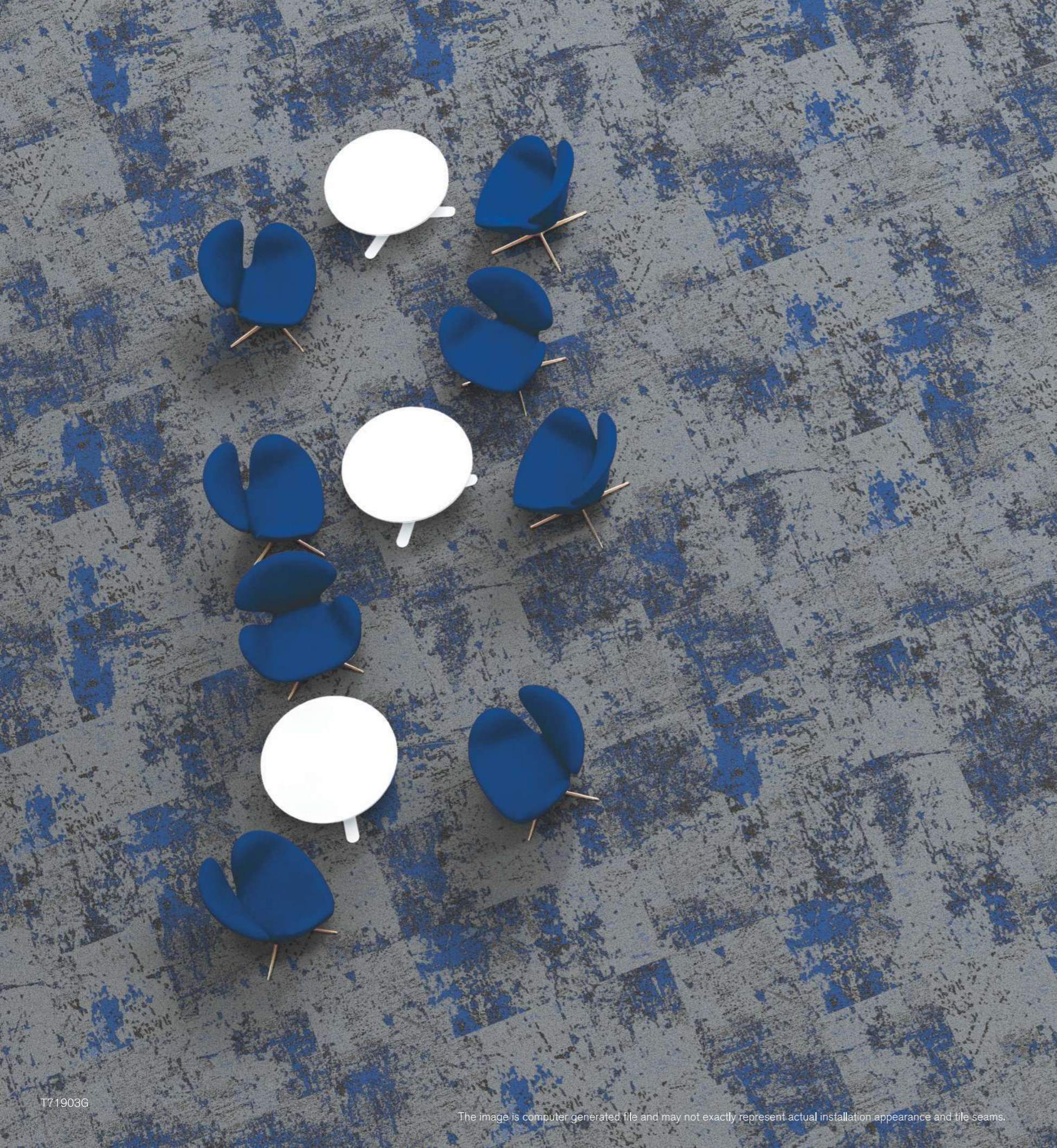

**Product Name:** T719G Free Form

**Face Yarn:** nexlon™ Premium Solution Dyed Nylon with Stain & Soil Resist Technology

**Dye Method:** Solution Dyed

**Construction:** Multi Hi / Lo Loop

**Pile Height:** 5.0 ~ 3.0 mm

**Tile Size:** 500 mm × 500 mm

**Electrostatic Propensity:** ≤2.0 KV (GB/T 18044-2008)

**Standard Backing:** RECYCLED TUNTEX Commercial Duraback

**Foot Traffic:** Heavy

**Stain Resistance:** Stainshield Treatment: **STAINSHIELD™**

**Soil Resistance:** Soil Guard Treatment: **SOILGUARD™**

**Odor Reducer:** Ecofresh Treatment: **ECOFRESH™**

**Anti-microbial:** Microshield Treatment: **MICROSHIELD™**

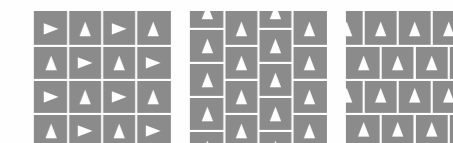

Quarter-Turn   Ashlar   Brick



 **T810G**  
Abstract

 **Colourways**



T81001G / Taupe



T81003G / Slate



T81004G / Navy



T81005G / Coin



T81006G / Pewter



T81007G / Shadow



T81008G / Charcoal



T81010G / Walnut



T81011G / Beige

**Product Name:** T810G Abstract  
**Face Yarn:** nexlon™ Standard Premium Solution Dyed Nylon with Stain and Soil Resist technology  
**Dye Method:** Solution Dyed  
**Construction:** Hi / Mid / Lo Loop  
**Pile Height:** 5.5 / 5.0 / 3.0 mm  
**Tile Size:** 250 mm x 1000 mm  
**Electrostatic Propensity:** ≤2.0 KV (GB/T 18044-2008)  
**Standard Backing:** RECYCLED TUNTEX Commercial Duraback  
**Foot Traffic:** Heavy  
**Stain Resistance:** Stainshield Treatment: **STAINSHIELD™**  
**Soil Resistance:** Soil Guard Treatment: **SOILGUARD™**

T81005G / T81007G

The image is computer generated file and may not exactly represent actual installation appearance and tile seams.

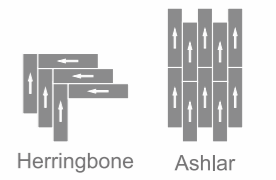

Herringbone

Ashlar

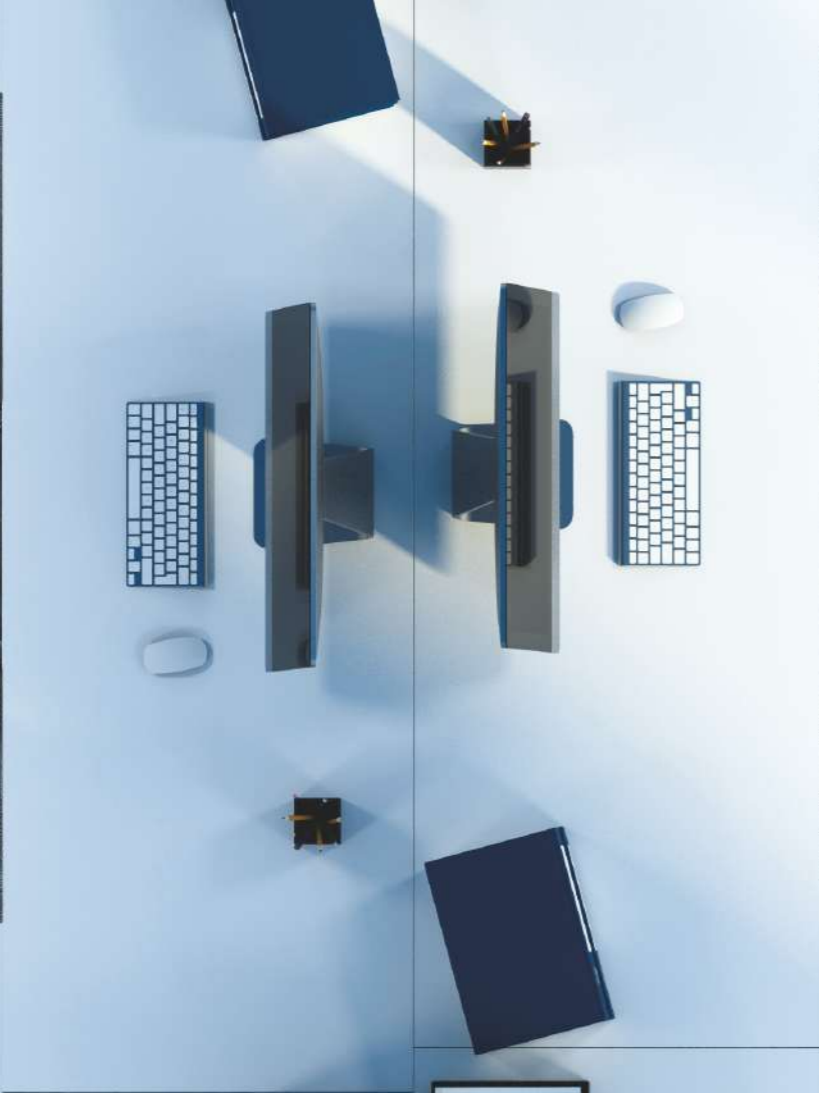

**Colourways**



T81101G / Taupe



T81103G / Slate



T81104G / Navy



T81105G / Coin



T81106G / Pewter



T81107G / Shadow



T81108G / Charcoal



T81110G / Walnut



T81111G / Beige

**Product Name:** T811G Cube  
**Face Yarn:** nexlon™ Standard Premium Solution Dyed Nylon with Stain and Soil Resist technology  
**Dye Method:** Solution Dyed  
**Construction:** Hi / Mid / Lo Loop  
**Pile Height:** 5.5 / 5.0 / 3.0 mm  
**Tile Size:** 250 mm x 1000 mm  
**Electrostatic Propensity:** ≤2.0 KV (GB/T 18044-2008)  
**Standard Backing:** RECYCLED TUNTEX Commercial Duraback  
**Foot Traffic:** Heavy  
**Stain Resistance:** Stainshield Treatment: **STAINSHIELD™**  
**Soil Resistance:** Soil Guard Treatment: **SOILGUARD™**

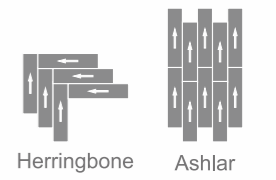

Herringbone

Ashlar

 **T812G**  
Expression

 **Colourways**



T81201G / Taupe



T81203G / Slate



T81204G / Navy



T81205G / Coin



T81206G / Pewter



T81207G / Shadow



T81208G / Charcoal



T81210G / Walnut



T81211G / Beige



T81206G / T81208G

The image is computer generated file and may not exactly represent actual installation appearance and tile seams.

**Product Name:** T812G Expression  
**Face Yarn:** nexlon™ Standard Premium Solution Dyed Nylon with Stain and Soil Resist technology  
**Dye Method:** Solution Dyed  
**Construction:** Hi / Mid / Lo Loop  
**Pile Height:** 5.5 / 5.0 / 3.0 mm  
**Tile Size:** 250 mm x 1000 mm  
**Electrostatic Propensity:** ≤2.0 KV (GB/T 18044-2008)  
**Standard Backing:** RECYCLED TUNTEX Commercial Duraback  
**Foot Traffic:** Heavy  
**Stain Resistance:** Stainshield Treatment: **STAINSHIELD™**  
**Soil Resistance:** Soil Guard Treatment: **SOILGUARD™**



Herringbone

Ashlar





T81301G

The image is computer-generated file and may not exactly represent actual installation appearance and tile seams.

 **T813G**  
Novelle

 **Colourways**



T81301G / Taupe



T81303G / Slate



T81304G / Navy



T81305G / Coin



T81306G / Pewter



T81307G / Shadow



T81308G / Charcoal



T81310G / Walnut



T81011G / Beige

**Product Name:** T813G Novelle  
**Face Yarn:** nexlon™ Standard Premium Solution Dyed Nylon with Stain and Soil Resist technology  
**Dye Method:** Solution Dyed  
**Construction:** Hi / Mid / Lo Loop  
**Pile Height:** 5.5 / 5.0 / 3.0 mm  
**Tile Size:** 250 mm x 1000 mm  
**Electrostatic Propensity:** ≤2.0 KV (GB/T 18044-2008)  
**Standard Backing:** RECYCLED TUNTEX Commercial Duraback  
**Foot Traffic:** Heavy  
**Stain Resistance:** Stainshield Treatment: **STAINSHIELD™**  
**Soil Resistance:** Soil Guard Treatment: **SOILGUARD™**

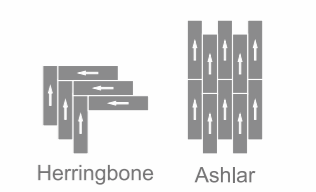

Herringbone Ashlar



# T105 Pulse

## Colourways



**Product Name:** T105 Pulse  
**Face Yarn:** nexlon™ Standard + Prisma + Circular Premium Solution Dyed Nylon with RECYCLED content, Stain and Soil Resist technology  
**Dye Method:** Solution Dyed  
**Construction:** Multi Hi / Lo Loop  
**Pile Height:** 4.5~3.5 mm  
**Tile Size:** 500 mm x 500 mm  
**Electrostatic Propensity:** ≤2.0 KV (GB/T 18044-2008)  
**Standard Backing:** Recyclable TUNTEX Commercial Duraback  
**Foot Traffic:** Heavy  
**Stain Resistance:** Stainshield Treatment: **STAINSHIELD™**  
**Soil Resistance:** Soil Guard Treatment: **SOILGUARD™**

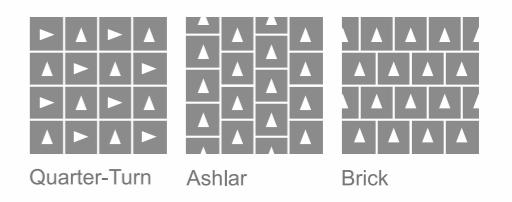



T10851 / T10854

The image is computer generated file and may not exactly represent actual installation appearance and tile seams.

# T108+ ReGenerate Plus

## Colourways

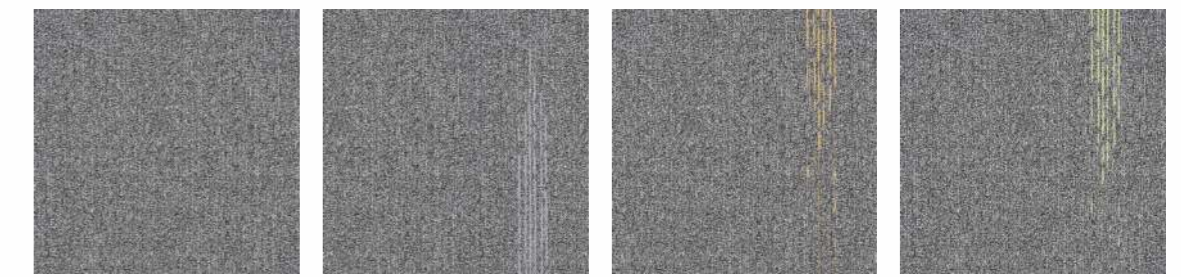

T10801 / Fossil      T10872 / Sky      T10873 / Gold      T10874 / Lime

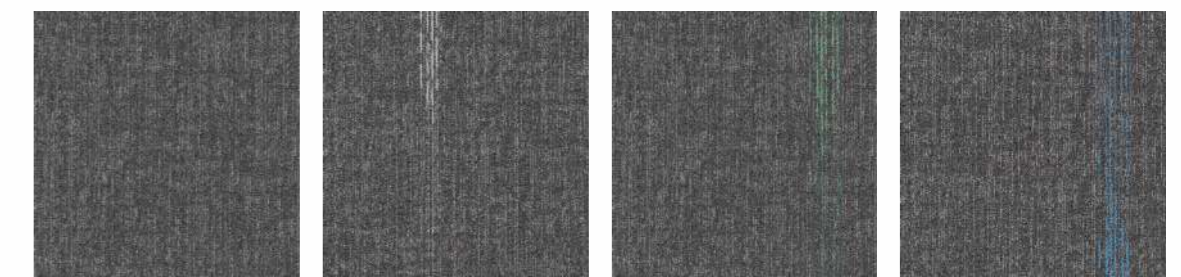

T10805 / Smokey      T10851 / Coin      T10853 / Emerald      T10854 / Cerulean



T10806 / Charcoal      T10861 / Silver      T10863 / Aegean      T10864 / Ruby

**Product Name:** T108+ ReGenerate Plus  
**Face Yarn:** nexlon™ Standard + Circular Premium Solution Dyed Nylon with Recycled Content, Stain and Soil Resist Technology  
**Dye Method:** Solution Dyed  
**Construction:** Hi / Mid / Lo Loop  
**Pile Height:** 5.0 / 4.5 / 3.0 mm  
**Tile Size:** 500 mm × 500 mm  
**Electrostatic Propensity:** ≤2.0 KV (GB/T1 8044-2008)  
**Standard Backing:** Recyclable TUNTEX Commercial Duraback  
**Foot Traffic:** Heavy  
**Stain Resistance:** Stainshield Treatment: **STAINSHIELD™**  
**Soil Resistance:** Soil Guard Treatment: **SOILGUARD™**

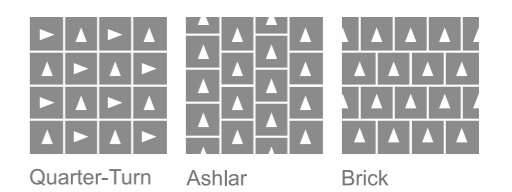



# T613 Circuit

## Colourways

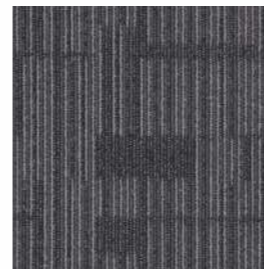

T61301 / Charcoal



T61302 / Taupe



T61303 / Ash

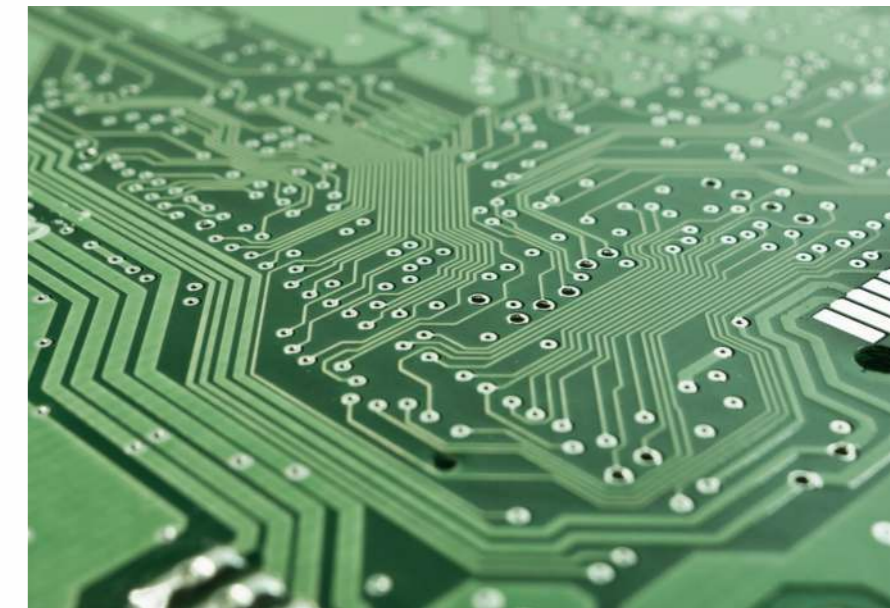

T61304 / Cedar



T61305 / Peanut

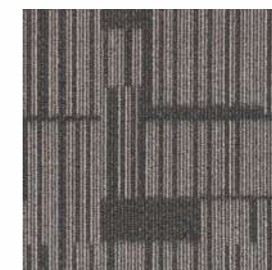

T61306 / Hazel

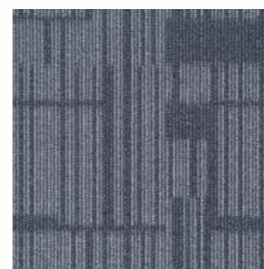

T61307 / Slate

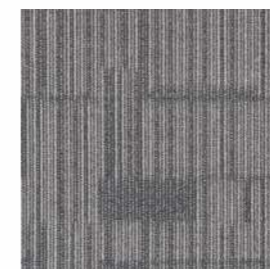

T61308 / Pewter

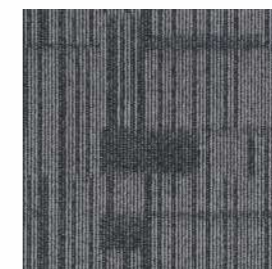

T61309 / Anchor



T61310 / Shadow

**Product Name:** T613 Circuit  
**Face Yarn:** nexlon™ Premium Solution Dyed Nylon with Stain & Soil Resist Technology  
**Dye Method:** Solution Dyed  
**Construction:** Hi / Mid / Lo Loop  
**Pile Height:** 5.0 / 4.5 / 3.5 mm  
**Tile Size:** 500 mm x 500 mm  
**Electrostatic Propensity:** ≤2.0 KV (GB/T 18044-2008)  
**Standard Backing:** Recyclable TUNTEX Commercial Duraback  
**Foot Traffic:** Heavy  
**Stain Resistance:** Stainshield Treatment: **STAINSHIELD™**  
**Soil Resistance:** Soil Guard Treatment: **SOILGUARD™**

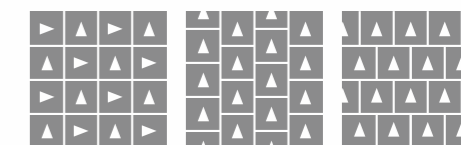

Quarter-Turn Ashlar Brick



# T629 Spectrum

## Colourways

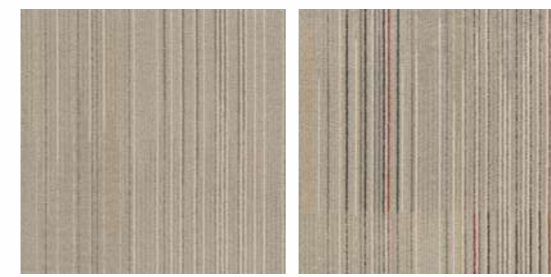

T62901 / Beige      T62902 / Beige Colored

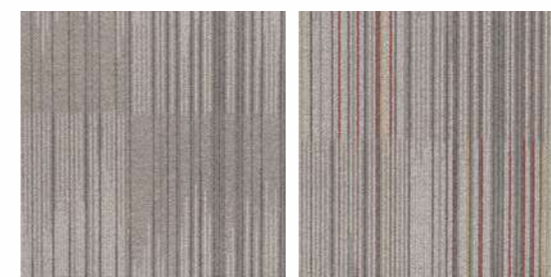

T62903 / Latte      T62904 / Latte Colored



T62905 / Slate      T62906 / Slate Colored      T62907 / Pewter      T62908 / Pewter Colored      T62909 / Charcoal      T62910 / Charcoal Colored



**Product Name:** T629 Spectrum  
**Face Yarn:** nexlon™ Premium Solution Dyed Nylon with Stain & Soil Resist Technology  
**Dye Method:** Solution Dyed  
**Construction:** Hi / Mid / Lo Loop  
**Pile Height:** 5.0 / 4.0 / 2.5 mm  
**Tile Size:** 500 mm x 500 mm  
**Electrostatic Propensity:** ≤2.0 KV (GB/T 18044-2008)  
**Standard Backing:** Recyclable TUNTEX Commercial Duraback  
**Foot Traffic:** Heavy  
**Stain Resistance:** Stainshield Treatment: **STAINSHIELD™**  
**Soil Resistance:** Soil Guard Treatment: **SOILGUARD™**

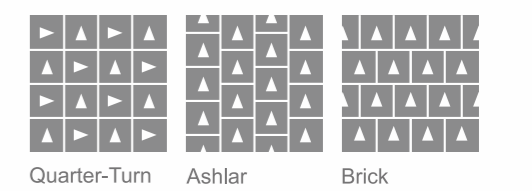



# T637 Sonic

## Colourways

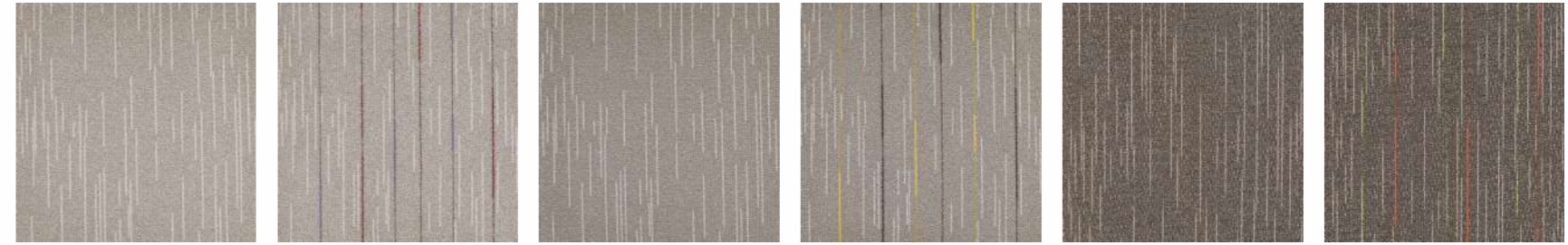

T63701 / Thunderclap    T63711 / Super Sonic    T63702 / Starfighter    T63712 / Concorde    T63703 / Shockwave    T63713 / Tupolev

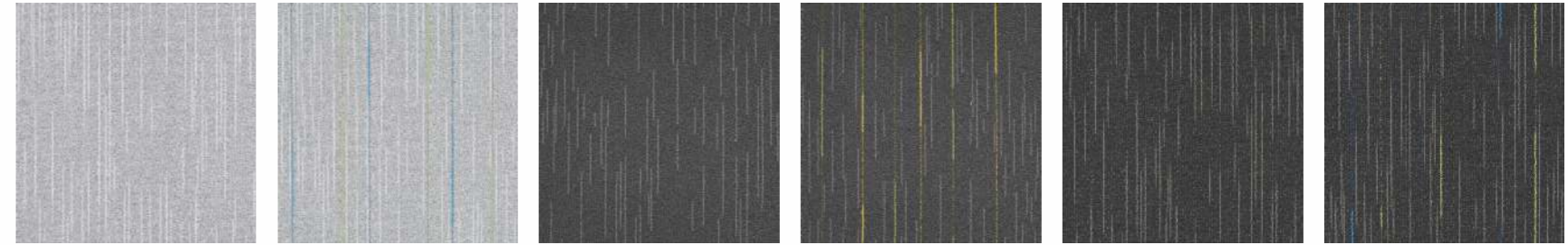

T63704 / Boom    T63714 / Gulfstream    T63705 / Aviator    T63715 / Barrier    T63706 / Blackbird    T63716 / Boeing

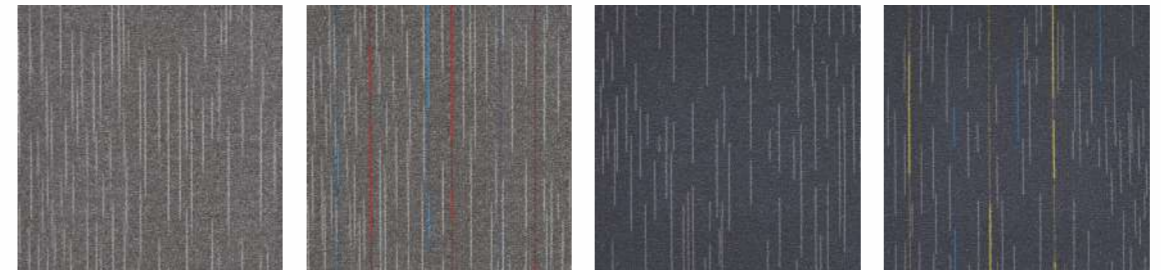

T63707 / Vapour    T63717 / Mach    T63708 / McDonnell    T63718 / Dreamliner

**Product Name:** T637 Sonic  
**Face Yarn:** nexlon™ Standard + Prisma + Circular Premium Solution Dyed Nylon with RECYCLED content, Stain and Soil Resist technology  
**Dye Method:** Solution Dyed  
**Construction:** Multi Hi / Lo Loop  
**Pile Height:** 4.5~3.5 mm  
**Tile Size:** 500 mm x 500 mm  
**Electrostatic Propensity:** ≤2.0 KV (GB/T 18044-2008)  
**Standard Backing:** Recyclable TUNTEX Commercial Duraback  
**Foot Traffic:** Heavy  
**Stain Resistance:** Stainshield Treatment: **STAINSHIELD™**  
**Soil Resistance:** Soil Guard Treatment: **SOILGUARD™**

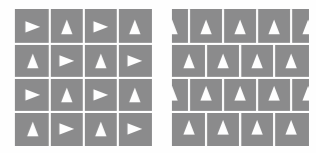

Quarter-Turn    Brick



# T653 Suburb

## Colourways



T65301 / Lime



T65302 / Olive



T65303 / Coffee



T65304 / Brick



T65305 / Peacock



T65306 / Charcoal



T65307 / Dove

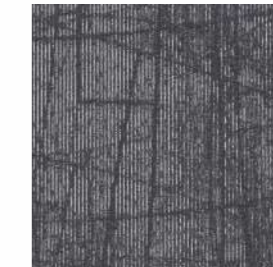

T65308 / Shadow



T65309 / Taupe



T65310 / Hazel



T65311 / Chocolate

**Product Name:** T653 Suburb  
**Face Yarn:** nexlon™ Premium Solution Dyed Nylon with Stain & Soil Resist Technology  
**Dye Method:** Solution Dyed  
**Construction:** Hi / Mid / Lo Loop  
**Pile Height:** 5.0 / 4.0 / 3.0 mm  
**Tile Size:** 609 mm × 609 mm  
**Electrostatic Propensity:** ≤2.0 KV (GB/T 18044-2008)  
**Standard Backing:** Recyclable TUNTEX Commercial Duraback  
**Foot Traffic:** Heavy  
**Stain Resistance:** Stainshield Treatment: **STAINSHIELD™**  
**Soil Resistance:** Soil Guard Treatment: **SOILGUARD™**

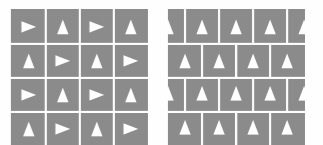

Quarter-Turn Brick



# T657 Pick Up Sticks

## Colourways



T65701 / Mikado

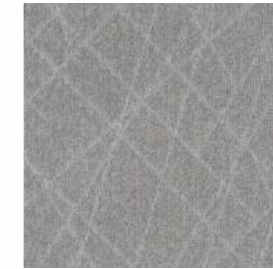

T65702 / Spellicans

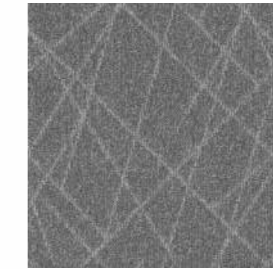

T65703 / Kuli



T65704 / Hook stick

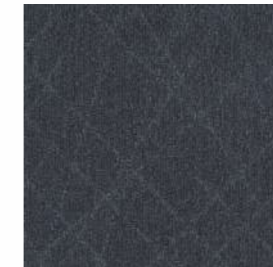

T65705 / Mandarin



T65706 / Haida

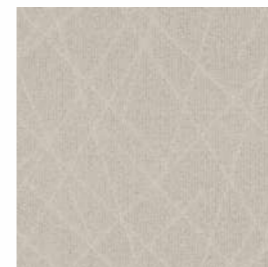

T65707 / Jenga



T65708 / Toothpick



T65709 / Samurai



T65710 / Jack straws

**Product Name:** T657 Pick Up Sticks

**Face Yarn:** nexlon™ Standard + Quartz + Prisma Premium Solution Dyed Nylon with Stain and Soil Resist technology

**Dye Method:** Solution Dyed

**Construction:** Hi / Mid / Lo Loop

**Pile Height:** 5.0 / 4.5 / 3.0 mm

**Tile Size:** 500 mm × 500 mm

**Electrostatic Propensity:** ≤2.0 KV (GB/T 18044-2008)

**Standard Backing:** Recyclable TUNTEX Commercial Duraback

**Foot Traffic:** Heavy

**Stain Resistance:** Stainshield Treatment: **STAINSHIELD™**

**Soil Resistance:** Soil Guard Treatment: **SOILGUARD™**

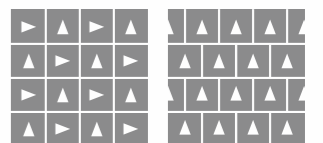

Quarter-Turn Brick



# T662 Bayou

## Colourways



T66201 / Louisiana



T66202 / Mississippi



T66203 / Texas



T66204 / Cajun



T66205 / Creole



T66206 / Everglade



T66207 / Wetlands



T66208 / Crawfish



T66202 / T66203

The image is computer generated file and may not exactly represent actual installation appearance and tile seams.

**Product Name:** T662 Bayou  
**Face Yarn:** nexlon™ Standard + Quartz + Prisma Premium Solution Dyed Nylon with Stain and Soil Resist technology  
**Dye Method:** Solution Dyed  
**Construction:** Hi / Mid / Lo Loop  
**Pile Height:** 5.5 / 4.5 / 3.0 mm  
**Tile Size:** 500 mm × 500 mm  
**Electrostatic Propensity:** ≤2.0 KV (GB/T 18044-2008)  
**Standard Backing:** Recyclable TUNTEX Commercial Duraback  
**Foot Traffic:** Heavy  
**Stain Resistance:** Stainshield Treatment: **STAINSHIELD™**  
**Soil Resistance:** Soil Guard Treatment: **SOILGUARD™**

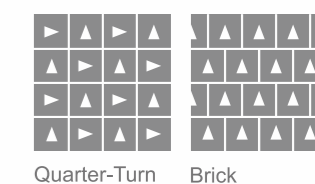

Quarter-Turn Brick

# T668 Prism

## Colourways



T66801 / Sage Green    T66802 / Stainless Steel    T66803 / Mountain Mist



T66804 / Moonscape    T66805 / Blast Grey    T66806 / Baltic Sea



T66807 / Muddy Waters    T66808 / Chanterelle    T66809 / Safari Jacket



T66810 / Olive    T66811 / Moth    T66812 / Malt

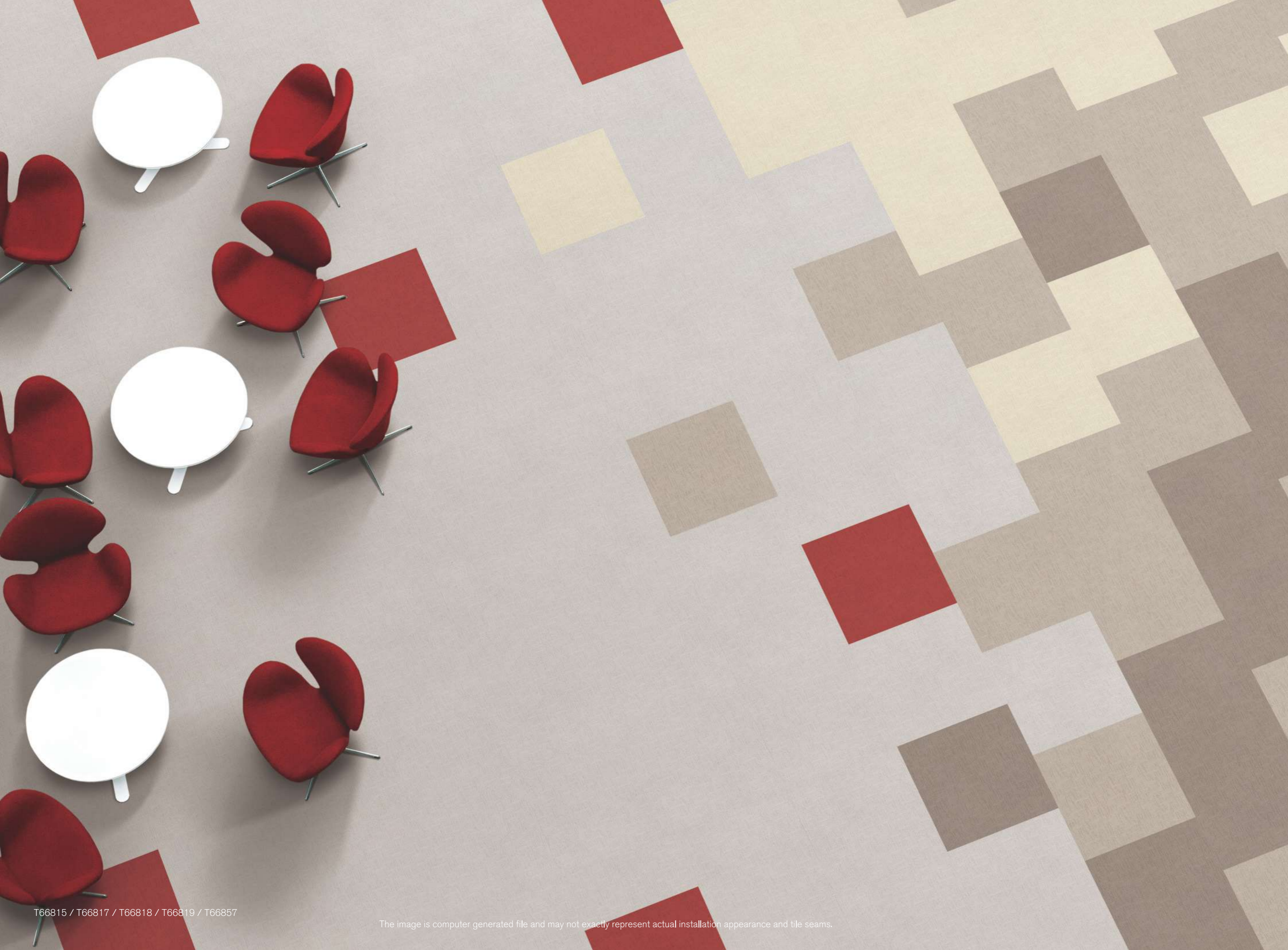

# T668 Prism

## Colourways



## Colourways



**Product Name:** T668 Prism  
**Face Yarn:** nexlon™ Standard Premium Solution Dyed Nylon with Stain and Soil Resist technology  
**Dye Method:** Solution Dyed  
**Construction:** Hi / Lo Loop  
**Pile Height:** 4.5 / 3.0 mm  
**Tile Size:** 500 mm x 500 mm  
**Electrostatic Propensity:** ≤2.0 KV (GB/T 18044-2008)  
**Standard Backing:** Recyclable TUNTEX Commercial Duraback  
**Foot Traffic:** Heavy  
**Stain Resistance:** Stainshield Treatment: **STAINSHIELD™**  
**Soil Resistance:** Soil Guard Treatment: **SOILGUARD™**

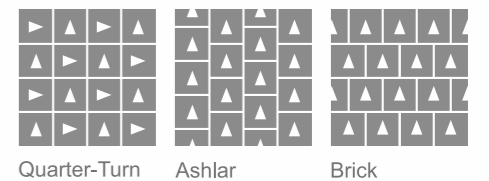



V261-3 / T7072G / T66858

The image is computer-generated file and may not exactly represent actual installation, appearance and tile seams.

# V261 Marble

## Colourways

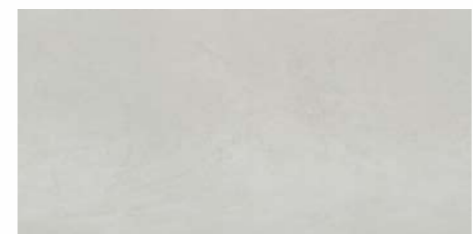

V261-1 / Travertine



V261-2 / Topaz



V261-3 / Mica



V261-4 / Flint

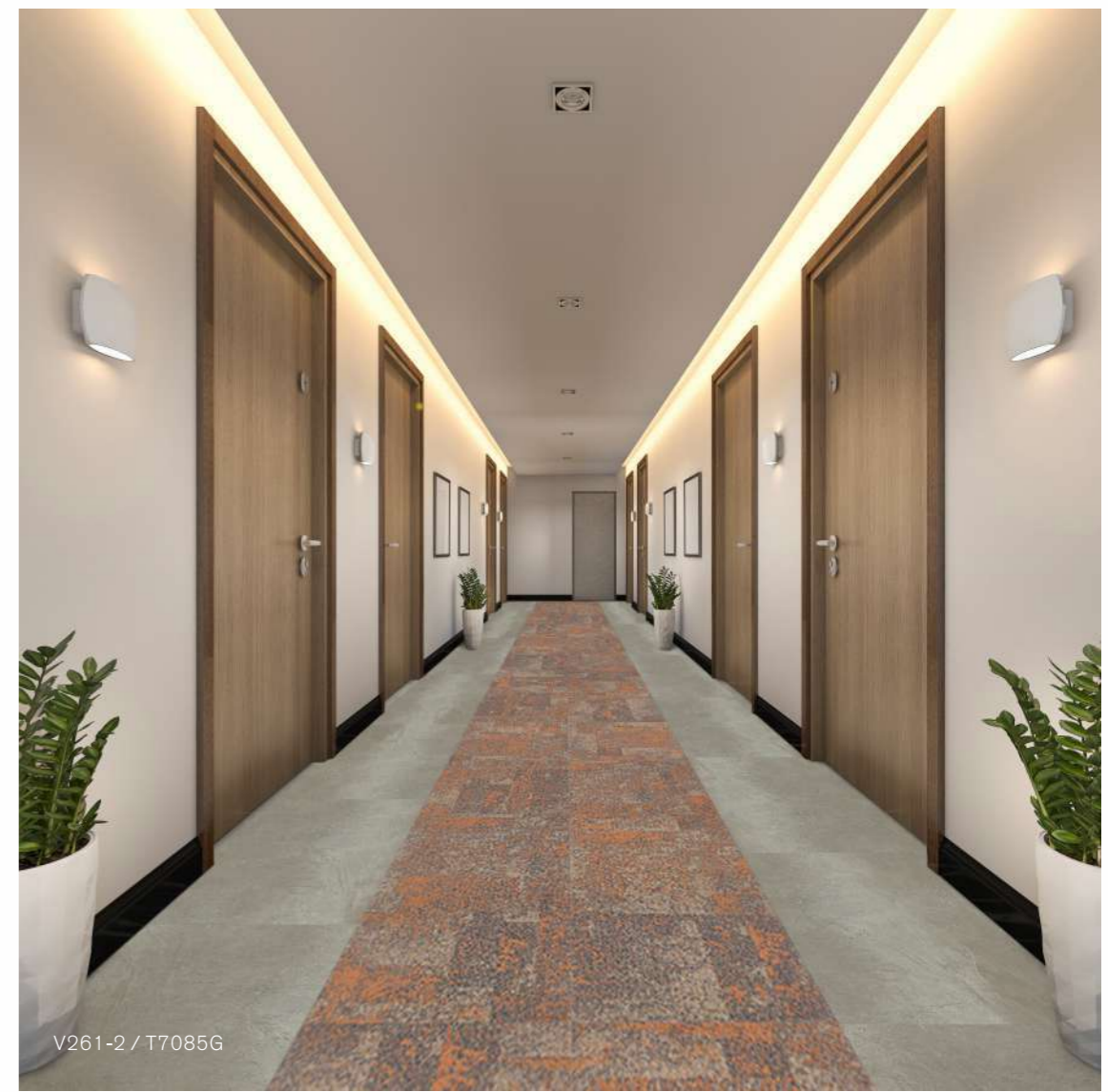

V261-2 / T7085G

- Product Construction:** Solid PVC Luxury Vinyl Tile
- Overall Thickness:** 5 mm
- Size Available:** 500 mm W X 1000 mm L
- Wear Layer Thickness/Type:** 0.55 mm Solid PVC - Exceeds ASTM F 1700
- Anti-Slip Layer:** Allows Installation Without Glue (Moderate Traffic)
- Edge Design:** Microbevel
- Water Resistance:** Waterproof
- UV-Cured Polyurethane CoatingUV:** X-SHIELD™ Polyurethane Coating
- Increased Dimensional Stability:** Fiberglass
- Installation Method:** Loose Lay / Perimeter Adhesion
- Recommended Adhesive:** TX-500



Herringbone



Ashlar



# V262 Concrete

## Colourways

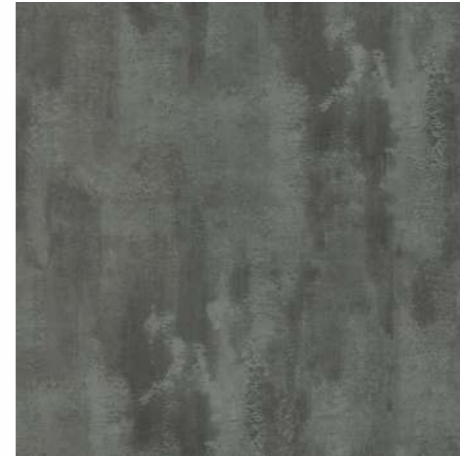

V262-1 / Mudstone



V262-2 / Granulite

**Product Construction:** Solid PVC Luxury Vinyl Tile  
**Overall Thickness:** 5 mm  
**Size Available:** 500 mm W X 500 mm L  
**Wear Layer Thickness/Type:** 0.55 mm Solid PVC - Exceeds ASTM F 1700  
**Anti-Slip Layer:** Allows Installation Without Glue (Moderate Traffic)  
**Edge Design:** Microbevel  
**Water Resistance:** Waterproof  
**UV-Cured Polyurethane Coating:** X-SHIELD™ Polyurethane Coating  
**Increased Dimensional Stability:** Fiberglass  
**Installation Method:** Loose Lay / Perimeter Adhesion  
**Recommended Adhesive:** TX-500

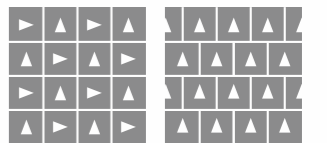

Quarter-Turn Brick



# V263 Porcelain

## Colourways



V263 -1 / Magnasite



V263 -2 / Limestone

**Product Construction:** Solid PVC Luxury Vinyl Tile

**Overall Thickness:** 5 mm

**Size Available:** 500 mm W X 500 mm L

**Wear Layer Thickness/Type:** 0.55 mm Solid PVC - Exceeds ASTM F 1700

**Anti-Slip Layer:** Allows Installation Without Glue (Moderate Traffic)

**Edge Design:** Microbevel

**Water Resistance:** Waterproof

**UV-Cured Polyurethane Coating:** UV-**X-SHIELD**™ Polyurethane Coating

**Increased Dimensional Stability:** Fiberglass

**Installation Method:** Loose Lay / Perimeter Adhesion

**Recommended Adhesive:** TX-500

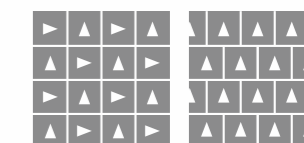

Quarter-Turn Brick

# V271 Pastoral

## Colourways



V271-1 / Birch



V271-2 / Larch



V271-3 / Chesnut



V271-4 / Pecan

**Product Construction:** Solid PVC Luxury Vinyl Tile

**Overall Thickness:** 5 mm

**Size Available:** 250 mm W X 1000 mm L

**Wear Layer Thickness/Type:** 0.55 mm Solid PVC - Exceeds ASTM F 1700

**Anti-Slip Layer:** Allows Installation Without Glue (Moderate Traffic)

**Edge Design:** Microbevel

**Water Resistance:** Waterproof

**UV-Cured Polyurethane CoatingUV: X-SHIELD™** Polyurethane Coating

**Increased Dimensional Stability:** Fiberglass

**Installation Method:** Loose Lay / Perimeter Adhesion

**Recommended Adhesive:** TX-500



Herringbone

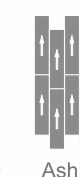

Ashlar

# V272 Industrial

## Colourways



V272-1 / Paulownia



V272-2 / Ash

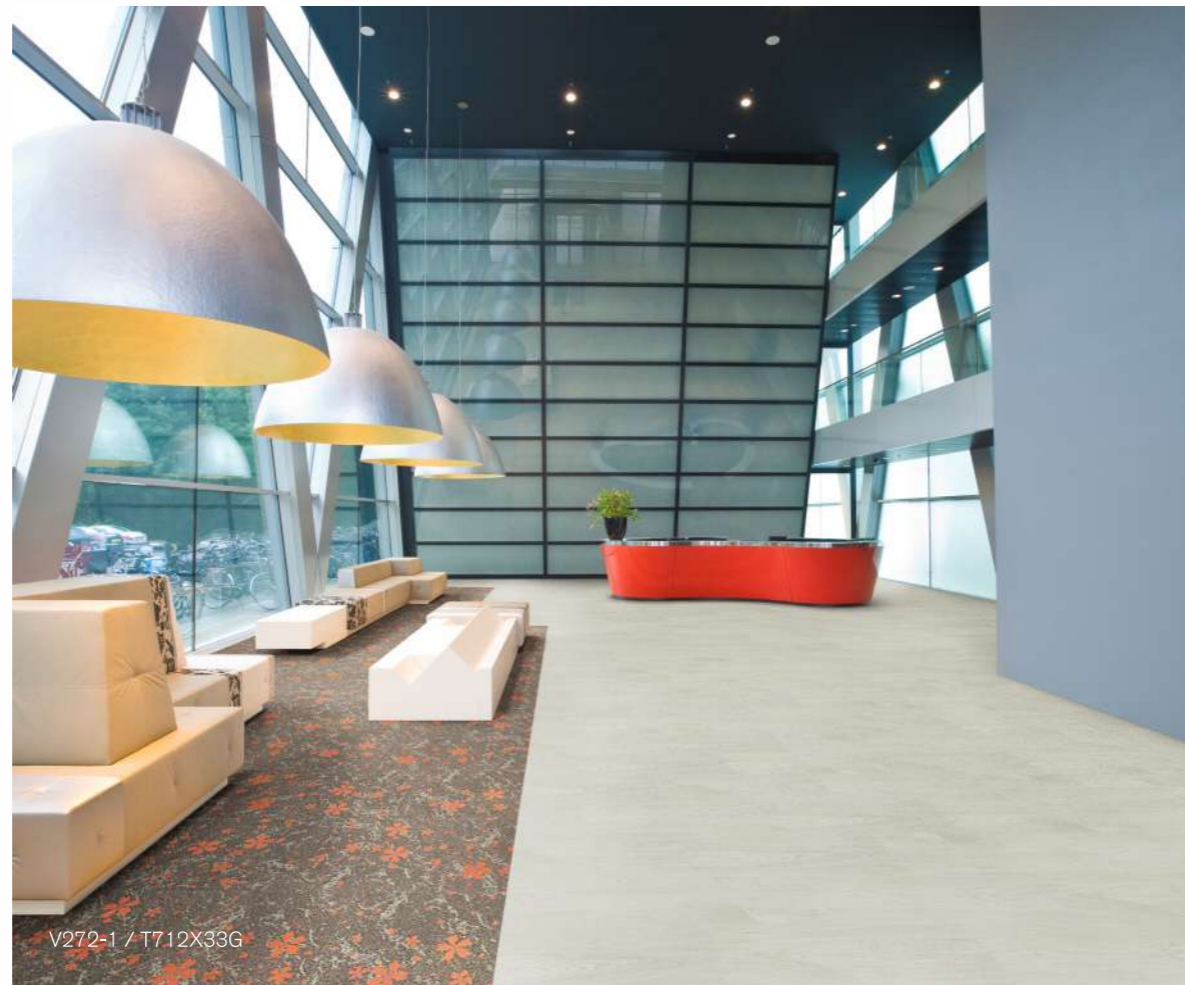

V272-1 / T7.12X33G

**Product Construction:** Solid PVC Luxury Vinyl Tile  
**Overall Thickness:** 5 mm  
**Size Available:** 250 mm W X 1000 mm L  
**Wear Layer Thickness/Type:** 0.55 mm Solid PVC - Exceeds ASTM F 1700  
**Anti-Slip Layer:** Allows Installation Without Glue (Moderate Traffic)  
**Edge Design:** Microbevel  
**Water Resistance:** Waterproof  
**UV-Cured Polyurethane CoatingUV: X-SHIELD™** Polyurethane Coating  
**Increased Dimensional Stability:** Fiberglass  
**Installation Method:** Loose Lay / Perimeter Adhesion  
**Recommended Adhesive:** TX-500

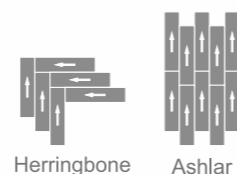

Herringbone Ashlar

# V273 Formations

## Colourways



V273-1 / Sandalwood



V273-2 / Blackwood



V273-2 / T10612 / T7074G / T66853

**Product Construction:** Solid PVC Luxury Vinyl Tile  
**Overall Thickness:** 5 mm  
**Size Available:** 250 mm W X 1000 mm L  
**Wear Layer Thickness/Type:** 0.55 mm Solid PVC - Exceeds ASTM F 1700  
**Anti-Slip Layer:** Allows Installation Without Glue (Moderate Traffic)  
**Edge Design:** Microbevel  
**Water Resistance:** Waterproof  
**UV-Cured Polyurethane CoatingUV: X-SHIELD™** Polyurethane Coating  
**Increased Dimensional Stability:** Fiberglass  
**Installation Method:** Loose Lay / Perimeter Adhesion  
**Recommended Adhesive:** TX-500



Herringbone Ashlar





V281-2 / T6053

The image is computer generated file and may not exactly represent actual installation appearance and tile seams.

# V281 Rough Sawn

## Colourways



V281-1 / Driftwood



V281-2 / Ironwood



V281-3 / Elmwood



V281-4 / Ebony

- Product Construction:** Solid PVC Luxury Vinyl Tile
- Overall Thickness:** 5 mm
- Size Available:** 229 mm W X 1517 mm L
- Wear Layer Thickness/Type:** 0.55 mm Solid PVC - Exceeds ASTM F 1700
- Anti-Slip Layer:** Allows Installation Without Glue (Moderate Traffic)
- Edge Design:** Microbevel
- Water Resistance:** Waterproof
- UV-Cured Polyurethane Coating:** UV-**X-SHIELD™** Polyurethane Coating
- Increased Dimensional Stability:** Fiberglass
- Installation Method:** Loose Lay / Perimeter Adhesion
- Recommended Adhesive:** TX-500

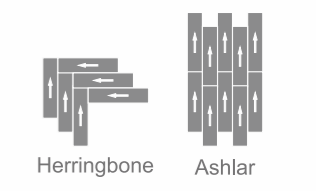

**TUNTEX**™  
REINVENTING FLOORING

**TUNTEX**<sup>TM</sup>  
REINVENTING FLOORING